

American Bank Note Company Archival Artifacts

Dr. Ross A. Towle
rosstowle@yahoo.com

Incoming letters/orders from agents

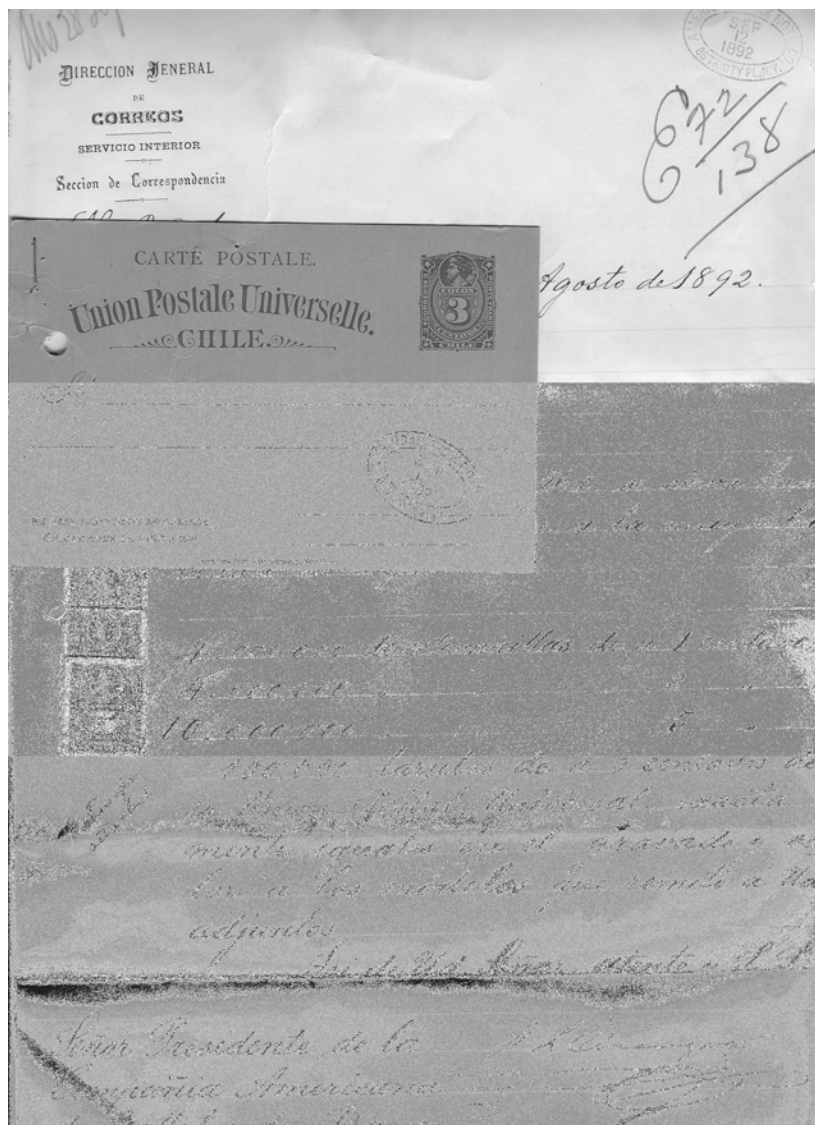

- Some correspondence files are at Museum of American Finance (New York).
- Some sold at November 2003 Alevizos auction
- Some are privately held

Order received September 12, 1892 for stamps and 3c postal cards.

Goodies in the correspondence files

- ABNC “out-sourced” production of stamped envelopes to George F. Nesbitt & Co. until around 1905
- Argentina, Brazil, Chile, Guatemala, Mexico, Peru, Salvador, and probably others

1898 agreement to produce another 1 million 1889 Chile 5 centavos stamped envelopes.

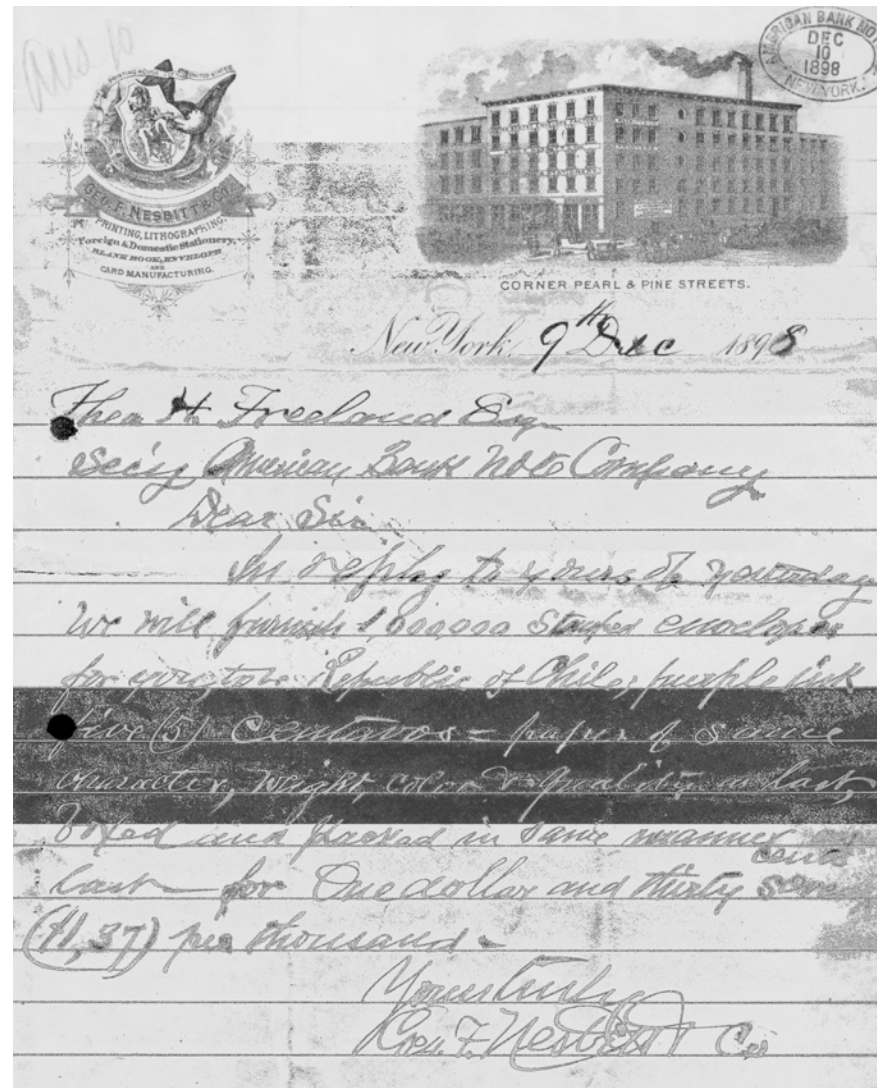

Coded telegrams

Form No. 1

CABLE MESSAGE.
THE WESTERN UNION TELEGRAPH COMPANY,
INCORPORATED
 ROBERT C. CLOWRY, President and General Manager.

AMERICAN
 NOTE CO.
 SEP 24 1902
 YORK.

**TWO AMERICAN CABLES FROM NEW YORK TO GREAT BRITAIN.
 CONNECTS ALSO WITH FIVE ANGLO-AMERICAN AND ONE DIRECT U. S. ATLANTIC CABLES.
 DIRECT CABLE COMMUNICATION WITH GERMANY AND FRANCE.
 CABLE CONNECTION WITH CUBA, WEST INDIES, MEXICO AND CENTRAL AND SOUTH AMERICA.
 MESSAGES SENT TO, AND RECEIVED FROM, ALL PARTS OF THE WORLD.**

OFFICES IN AMERICA:
 All Offices (22,000) of the Western Union Telegraph Company and its Successors.

OFFICES IN GREAT BRITAIN:

NEW YORK: 21 Canal Street, N. C. 40 NED Lane, N. C.	LIVERPOOL: 8 Rowland St. and Cotton Exchange.	GLASGOW: 10 Glasgow Street.
PHILADELPHIA: 100 Arch Street, W. C.	BRISTOL: 10 Bishop's Cleevers, Baldwin Street.	LEITH: 100 Leith Street.
BOSTON: 100 Broad Street, N. C.	MANCHESTER: 10 Forester Square.	NEWCASTLE-ON-TYNE: 100
WASHINGTON: 100 Pennsylvania Avenue, N. C.	EDINBURGH: 50 Frederick Street.	

NUMBER	SENT BY	REC'D BY	NO. OF WORDS	FROM
4064	Aimo	16	Santiago Chile	

RECEIVED at Central Cable Office, 46 Broad St., New York. Sept 24 1902

Pankrate New York 223

Tarjetas digress Claspings
alacrity grenade send civic
Bystanders Clogging using
portraits Engraved Brocades

Ata...

Tarjetas *Post cards*
digress *All has been satisfactory*
 arrived
Claspings *Models go by Star of*
alacrity *14 Sept*
grenade *it is absolutely necessary to*
send *send*
civic *design*
Bystanders *Postage stamps*
clogging *Sizes left to your*
 judgment & experience
using *using*
portraits *portraits*
engraved *engraved on*
Brocades *Banknotes*

“Print Order” Book

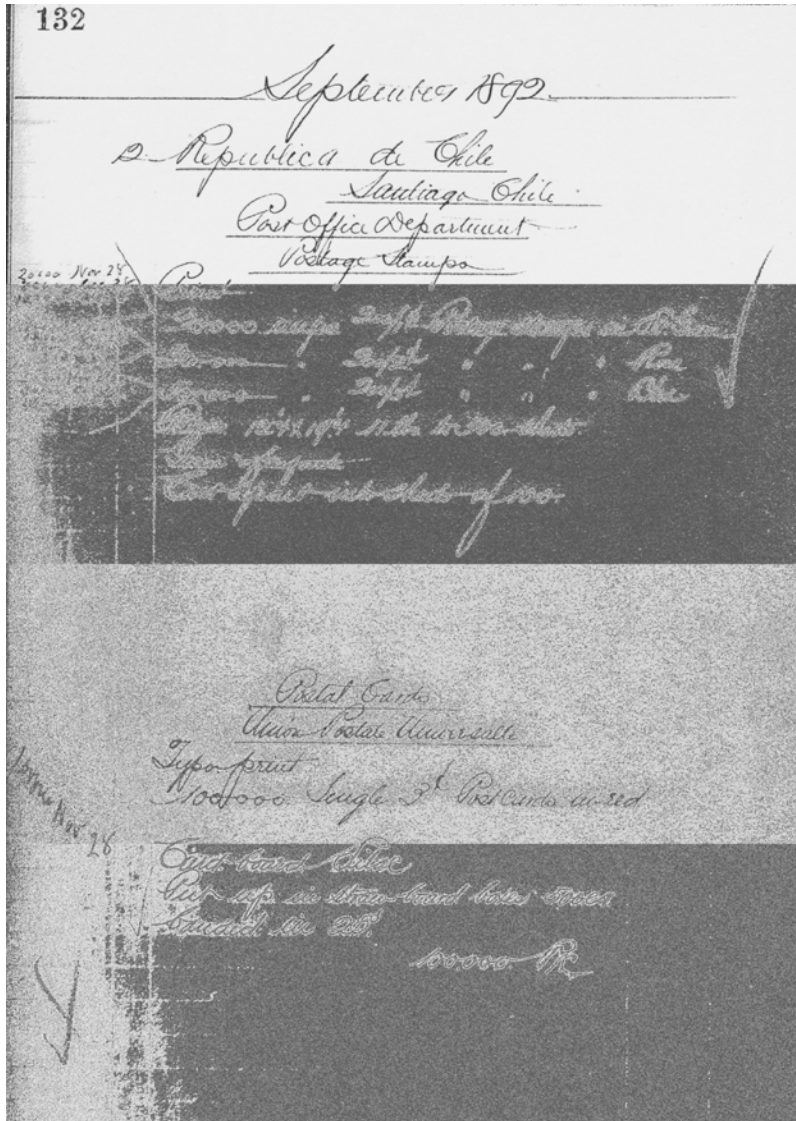

- Large red leather ledger books
- Books through 1909 found at Museum of American Finance (New York)
- Later books are privately owned

“Print order” page for September 12, 1892 corresponding to order 3 slides earlier. Note the pencil marks of quantities and dates (when produced ? or when counted ?)

Internal forms

51

Date Aug 3/10 02624 2953 Model to STEEL. for Lath

Return Aug 6-0

MODEL WANTED **COMPLETE PROOF WANTED**

Style of letter Handwritten

Size of lines 55 x 25

Text Handwritten

FACE **ON A PAGE.**

General Style Handwritten

Vignette Handwritten

Printer Handwritten

Font Use Circle hand stock's print

Border in Circle

Color

Stamp: **ENGELA VON**
AUG 10 10
DEPT. OF...

Steel Die

- Brazil 40 reis indicia
- C-220
- However die C-195 was used for single and double postal cards.

Courtesy of Reinaldo Macedo
(all Brazil items)

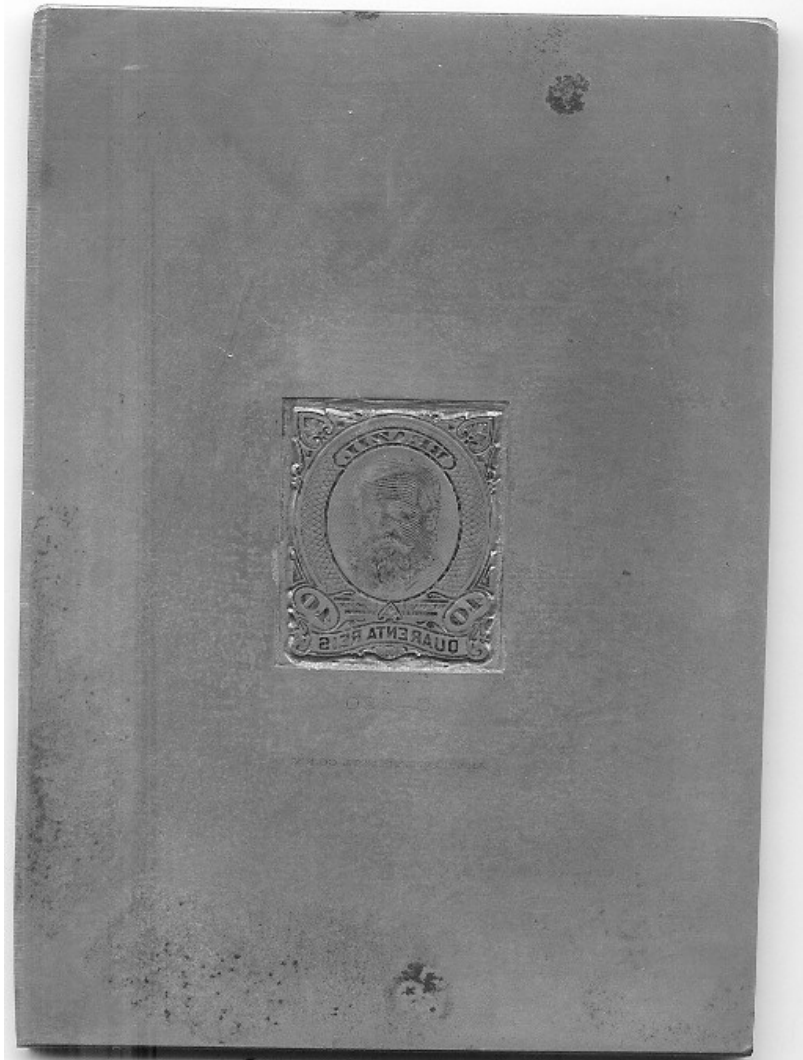

Design Model



Composed of printed base, pasted added text, pasted scroll work, text in pen, pasted photos, and pen drawn stamp frame. Made in May 1909.

Approval proof

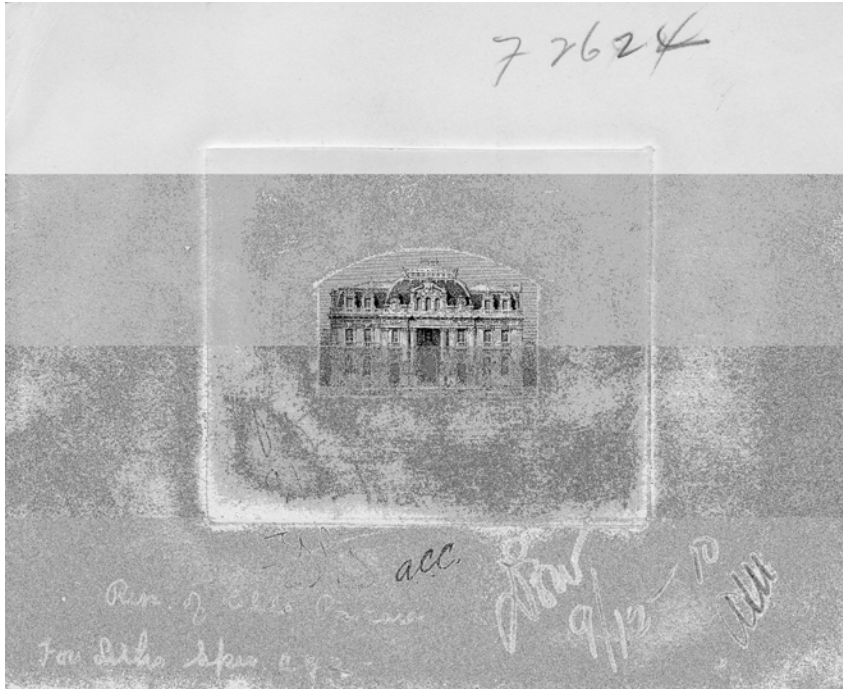

Part of Chile 1911 1 centavo postal card.
Correo Central

- Note lack of die number
- Initials of various ABNC employees and officers.
 - DEW: Daniel E Woodhull (VP)
 - ASM: Alfred S. Major (head of engraving)
 - FWG: Frank W. Gullet (Resident Foreign Sales Mgr).
 - ACC: A. Claxton Cary, Jr. (VP)

Die Proof



Chile 1912 10 centavos envelope.
Die C-1048. In green instead of brown.

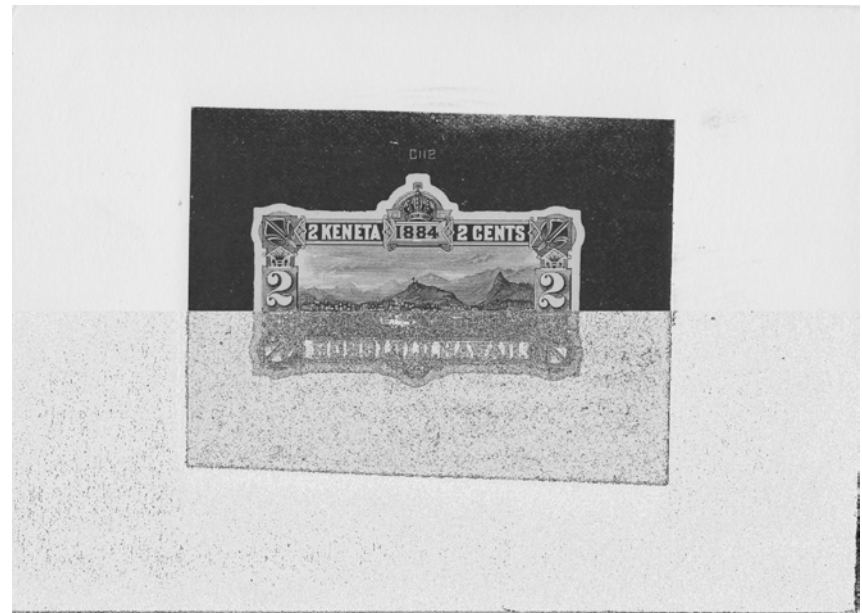

Hawaii 1884 2 cents envelope.
Die C112.

Proof of entire card



Unissued card. On India paper attached to card.

Specimen

CUPÓN.
PUEDO SER DESPRENDIDO
POR EL DESTINATARIO.

CORREOS DE CHILE
ENCOMIENDAS.

F1698

EL INFRASCrito DECLARA QUE EL CONTENIDO DE LA ENCOMIENDA
Nº _____ CON PESO DE _____ KILOS
_____ GRAMOS ES EL SIGUIENTE:

ESPACIO DESTINADO A
COMPLETAR EL FRANQUEO
SI LA ENCOMIENDA ES CON
VALOR DECLARADO O REEM-
BOLSO.

TIMBRE DE LA OFICINA
DE ORIGEN.

NOMBRE I DOMICILIO
DEL REMITENTE

VALOR DECLARADO _____

REEMBOLSO _____

NOMBRE DEL DESTINATARIO _____

LUGAR DE DESTINO _____

CALLE _____ Nº _____

FECHA _____

FIRMA DEL REMITENTE _____

CHILE
ENCOMIENDA
150
CENTAVOS

CUPÓN.
PUEDO SER DESPRENDIDO
POR EL DESTINATARIO.

CORREOS DE CHILE
ENCOMIENDAS.

F4429

EL INFRASCrito DECLARA QUE EL CONTENIDO DE LA ENCOMIENDA
Nº _____ CON PESO DE _____ KILOS
_____ GRAMOS ES EL SIGUIENTE:

ESPACIO DESTINADO A
COMPLETAR EL FRANQUEO
SI LA ENCOMIENDA ES CON
VALOR DECLARADO O REEM-
BOLSO.

TIMBRE DE LA OFICINA
DE ORIGEN.

NOMBRE I DOMICILIO
DEL REMITENTE

VALOR DECLARADO _____

REEMBOLSO _____

NOMBRE DEL DESTINATARIO _____

LUGAR DE DESTINO _____

CALLE _____ Nº _____

FECHA _____

FIRMA DEL REMITENTE _____

CHILE
ENCOMIENDA
150
CENTAVOS

Chile. 1907 150 centavos parcel card from different orders.

Up to 10 examples.
Different sizes of SPECIMEN

Perforated SPECIMEN

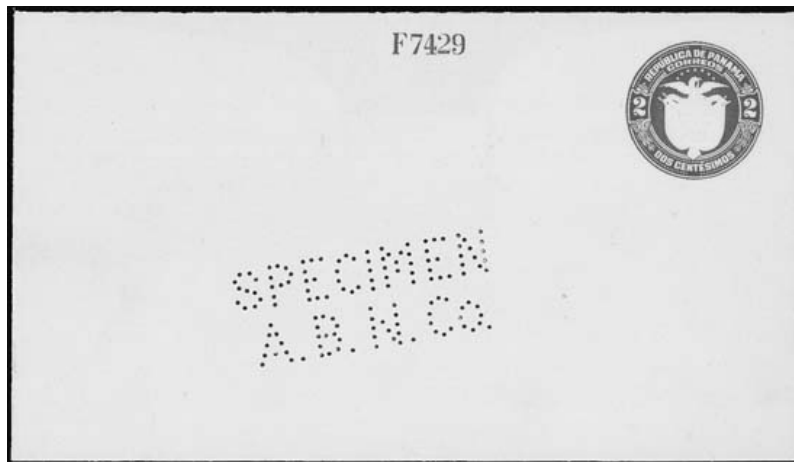

Panama 1925 2 centavos envelope

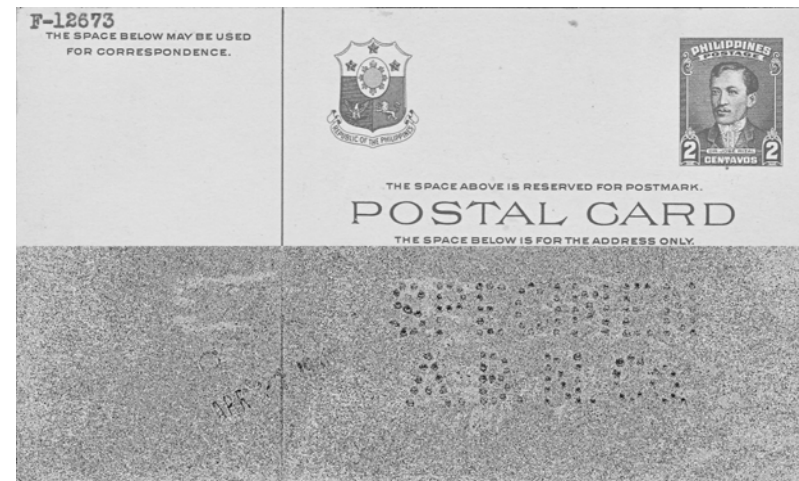

Philippines 1948 2c postal card

C.P.R. = Christine P. Roser
ABNC archivist

Other ABNC handstamps

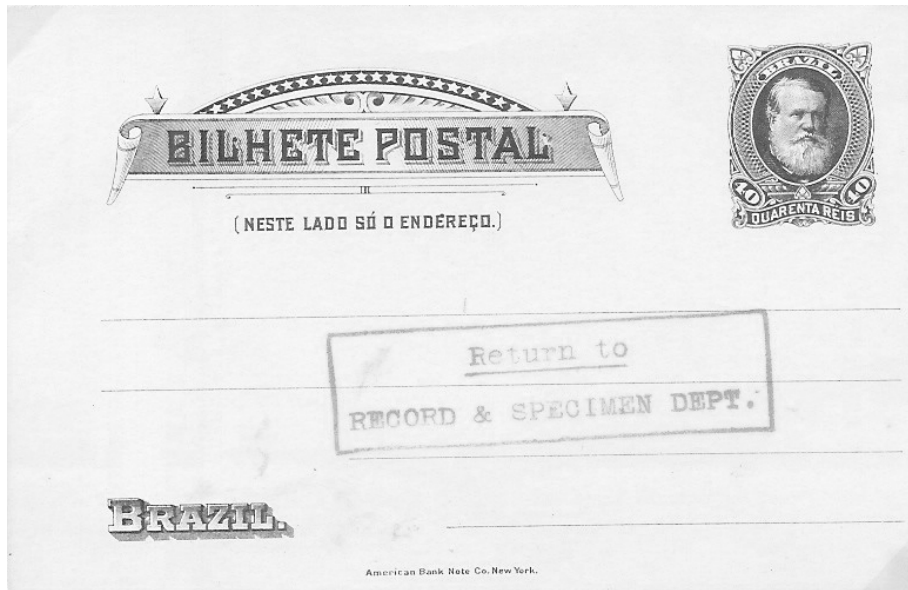

Brazil. 1889. 40 reis postal card.



Chile. 1911. 2 centavos envelope

Production copies were kept for reference purposes.

Other ABNC markings

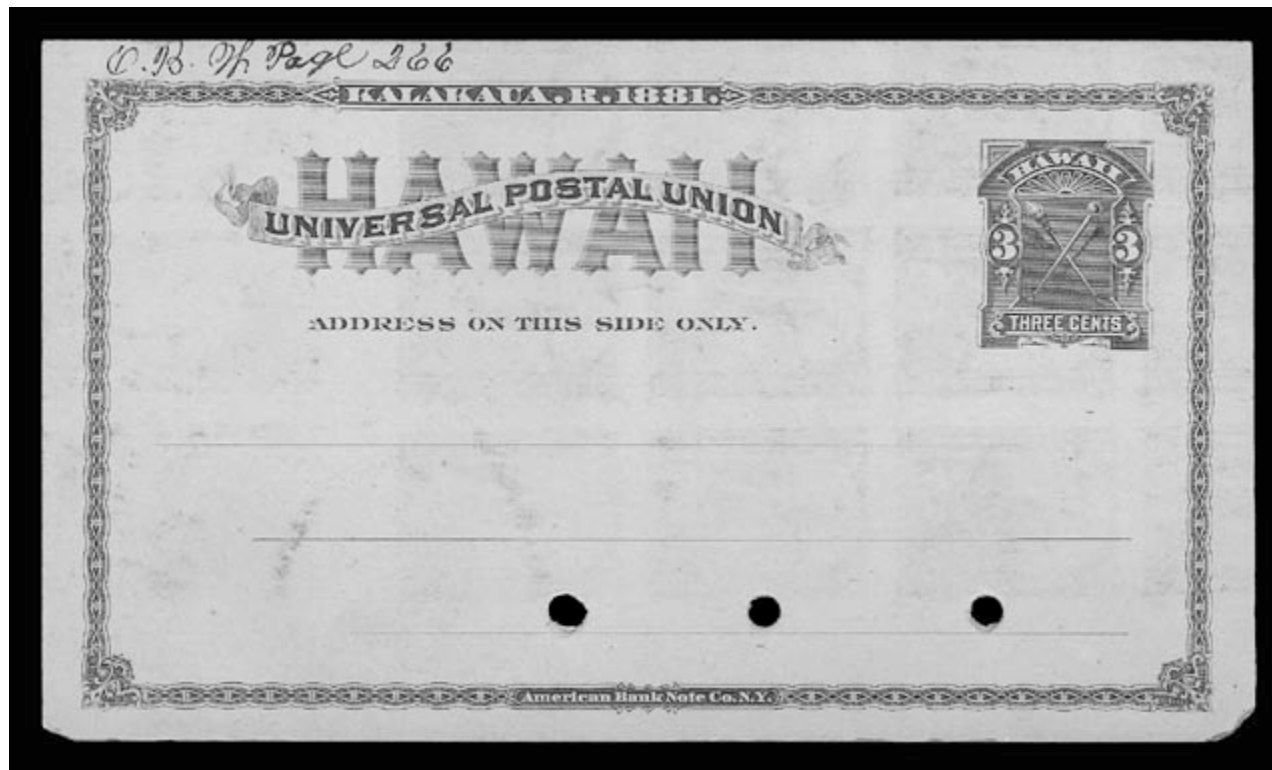

Manuscript O.B.W. Page 222
Order Book W. Page 222 (?)
Only seen on items up to 1883

Index Copy Card

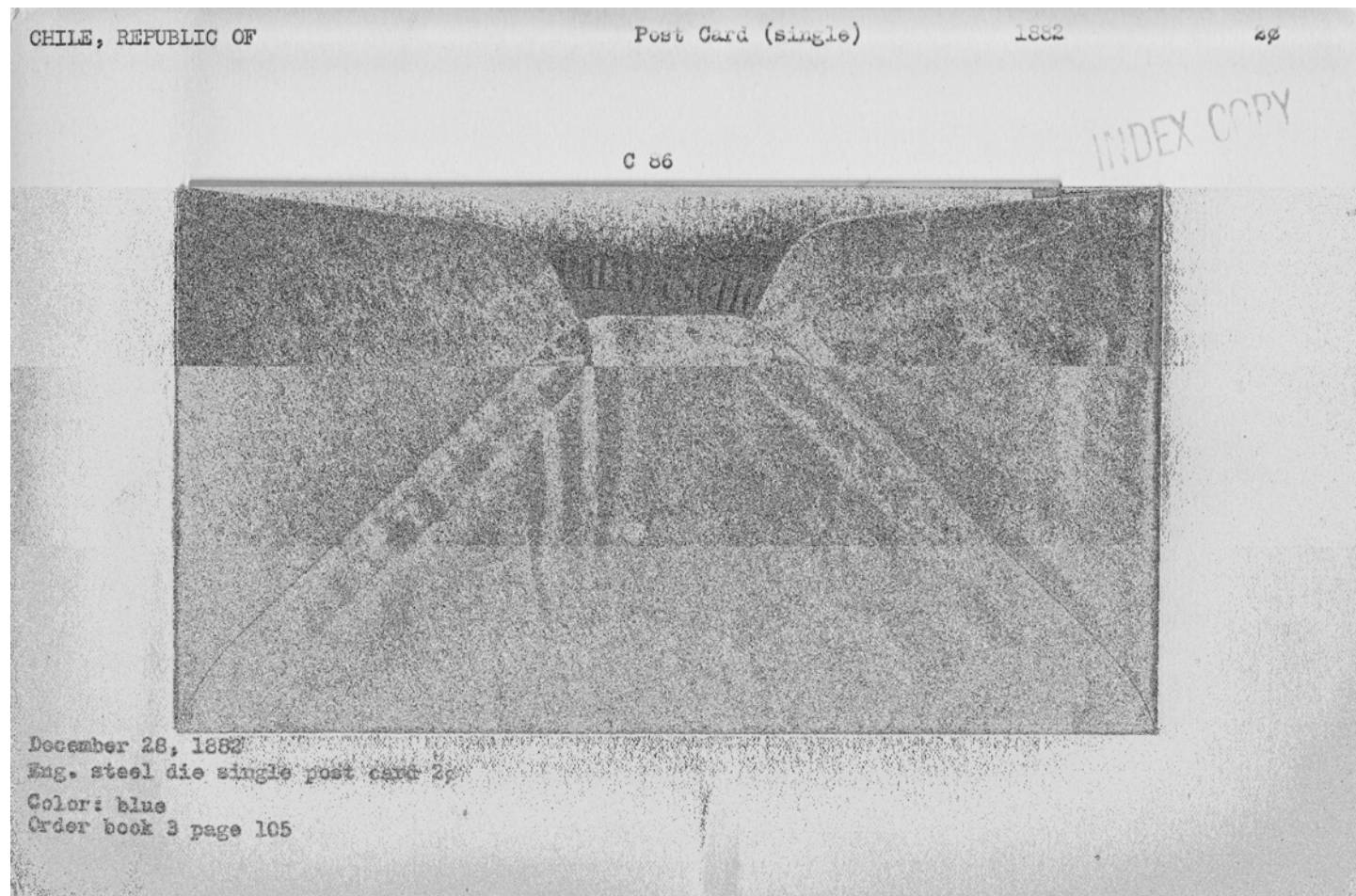

Lots of information. Date order received. Die number. Sometimes engraver.

Die Numbering

- 1858-1879 Multiple series, all starting with 1. Die number does not uniquely identify die. No postal stationery during this period.
- 1879-1923 Multiple series all starting with C-1. Die number does not uniquely identify die.
- 1924 – 1980s
Renumber old dies between 1-49999
New dies start with 50000
Now die number uniquely identifies die.
- Die proofs taken of renumbered dies
- Unfortunately I do not have any examples with die number > 50000

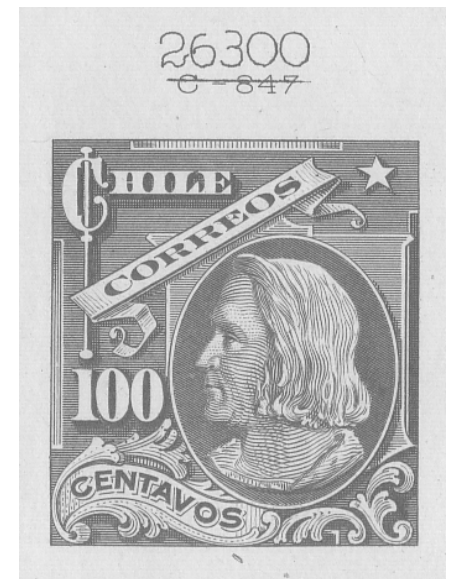

Chile 1907 100 centavos parcel card indicia.

Order Numbers

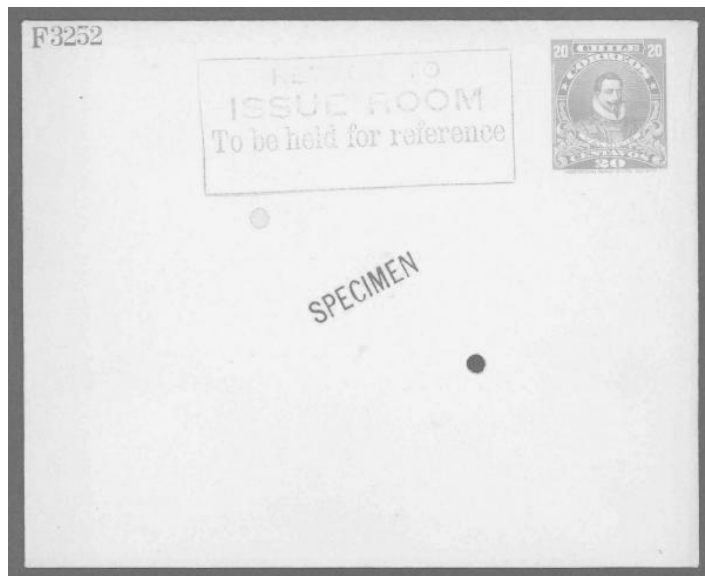
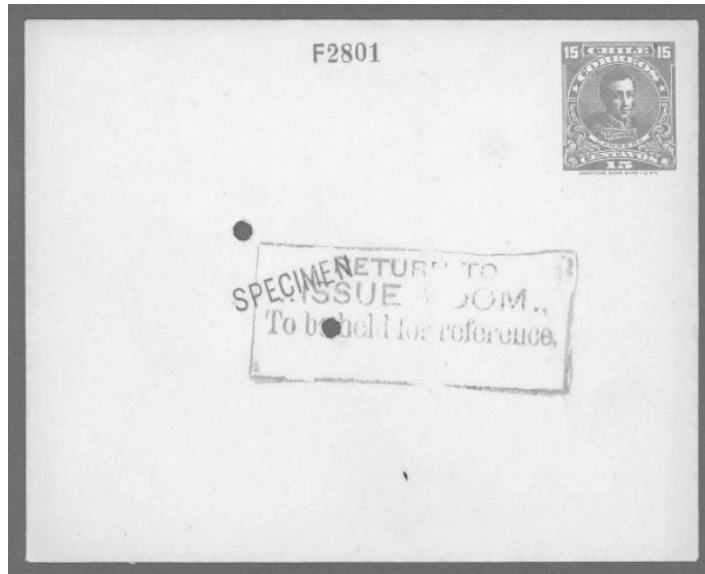

- Orders given numbers starting in 1902.
- Domestic orders have no prefix.
- Foreign orders start with F
- Remember ABNC did more the postage stamps, postal stationery, etc. Not all numbers are associated with “philatelic” items.
- Used different fonts over the years.

Chile 1911 and 1912 envelopes

Index Copy Card revisited

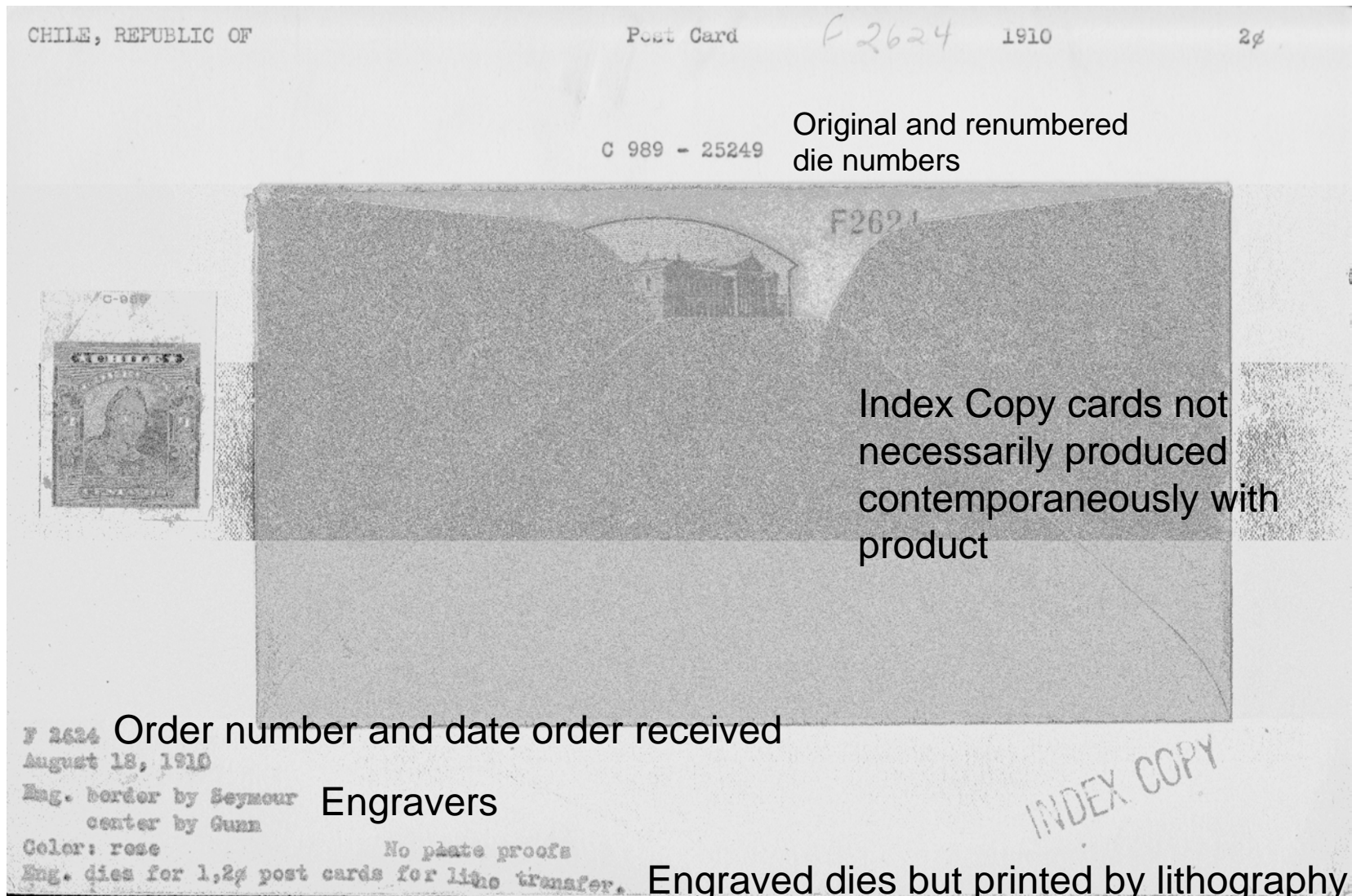

Sometimes looks are deceiving



- Appears to be a specimen.
- Handstamp applied to incoming correspondence and attachments.
- It is a model for February 1892 order for 1c postal cards.

